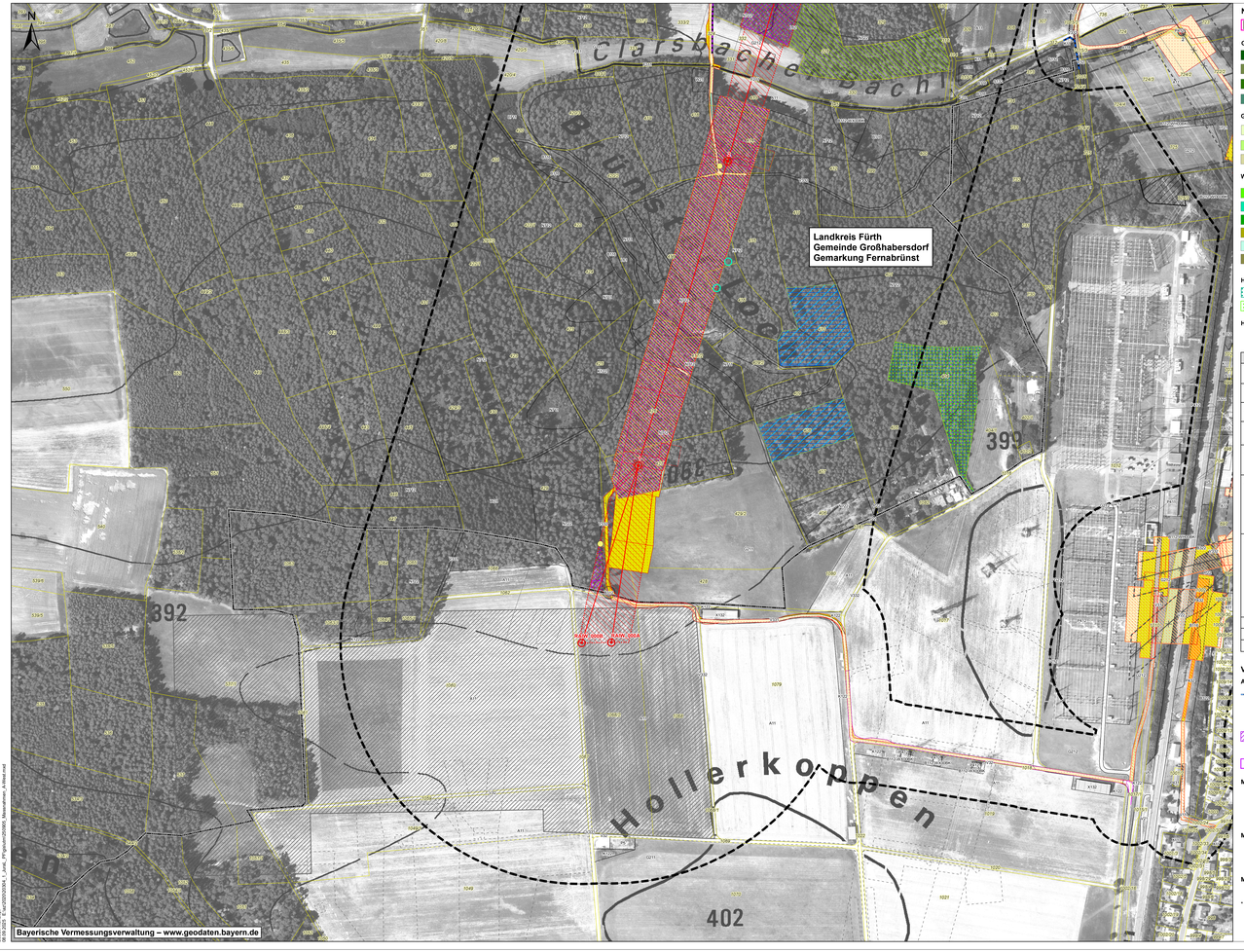
Landkreis Fürth
Gemeinde Großhabersdorf
Gemarkung Fernabrünst
Clarsbachgraben
Hollerkoppen
392
399
402
A1
A2
A3
A4
A5
A6
A7
E1
E2
E3
K112
K113
K114
K115
K116
K117
K118
K119
K120
K121
K122
K123
K124
K125
K126
K127
K128
K129
K130
K131
K132
K133
K134
K135
K136
K137
K138
K139
K140
K141
K142
K143
K144
K145
K146
K147
K148
K149
K150
K151